Città di Meda
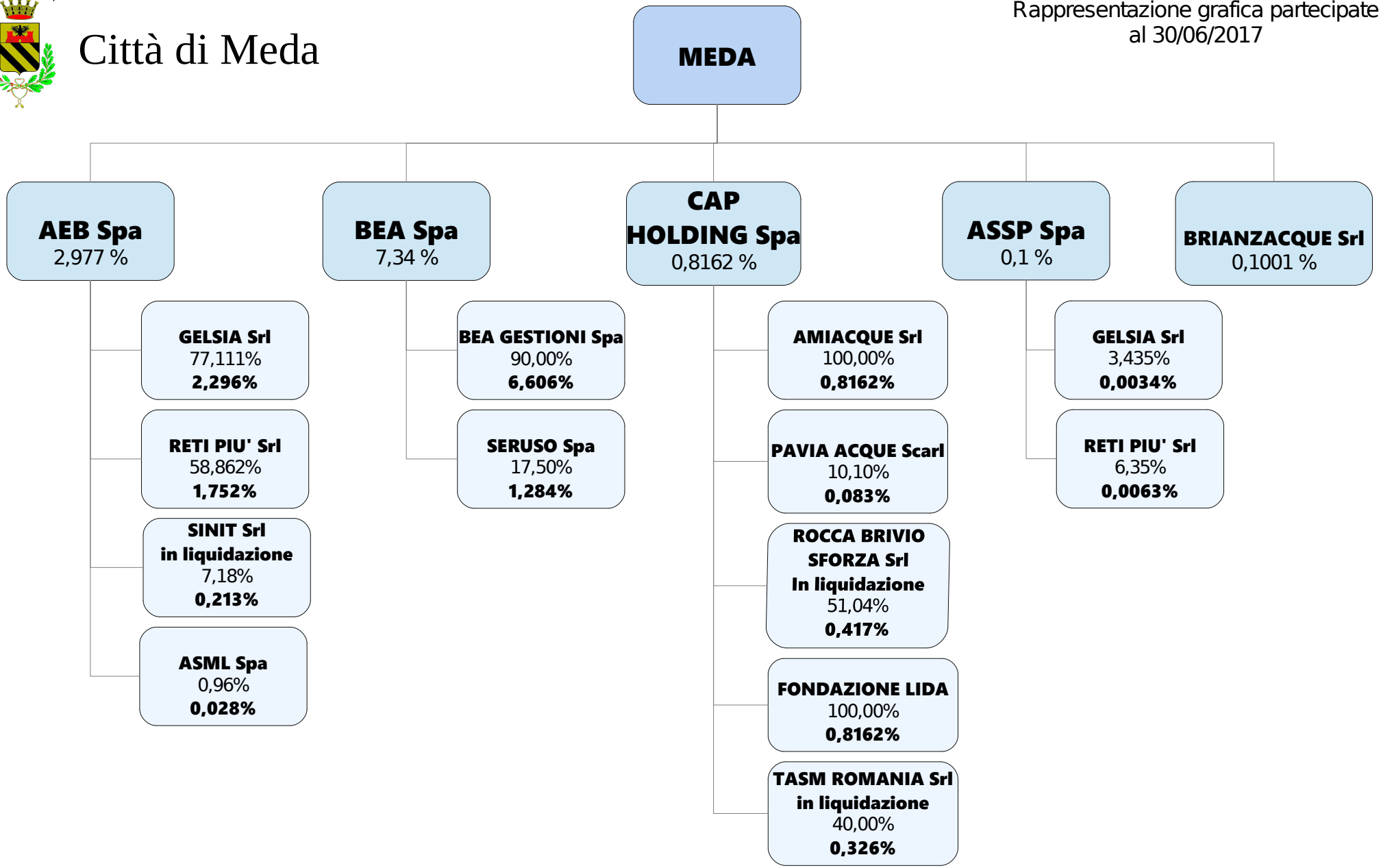
Rappresentazione grafica partecipate
al 30/06/2017